LOST

DRAWN AND WRITTEN BY: JUNG MIN-HONG

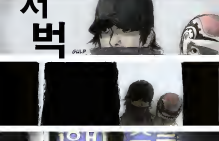

.....
HE'S HUGE.
IS HE WHAT PEOPLE CALL A FORESHADE...?
I'VE HEARD ABOUT ONE IN REAL LIFE BUT HE WAS A GIANT.
NOT EVEN A FORESHADE IS THAT TALL.

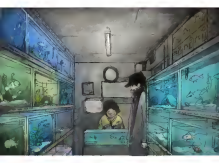

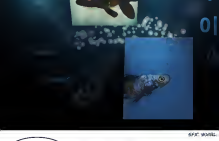

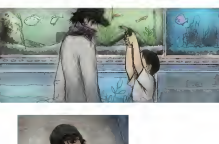

PUSH
HIT!
GO AND LISTEN TO THE LESSON ON THE INTERNET IF THE SCHOOL'S ON BREAK!!
FINE...
CLICK
CAN I FIND YOU SOMETHING?
SHOW

HUH?
OUR STORE DOESN'T CARRY HUMANS FOR SALE.
HAVE YOU SEEN THE WOMAN IN THE PICTURE BEFORE BY ANY CHANCE?
HM?

THIS ISN'T A PLACE WHERE PEOPLE FROM OTHER AREAS COME TO VISIT OFTEN BUT..

SINCE IT WAS A PRETTY LADY FOR WHOM A STRANGER WAS TAKING PICTURES IN FRONT OF OUR STORE I ASKED WHAT SHE WAS DOING.

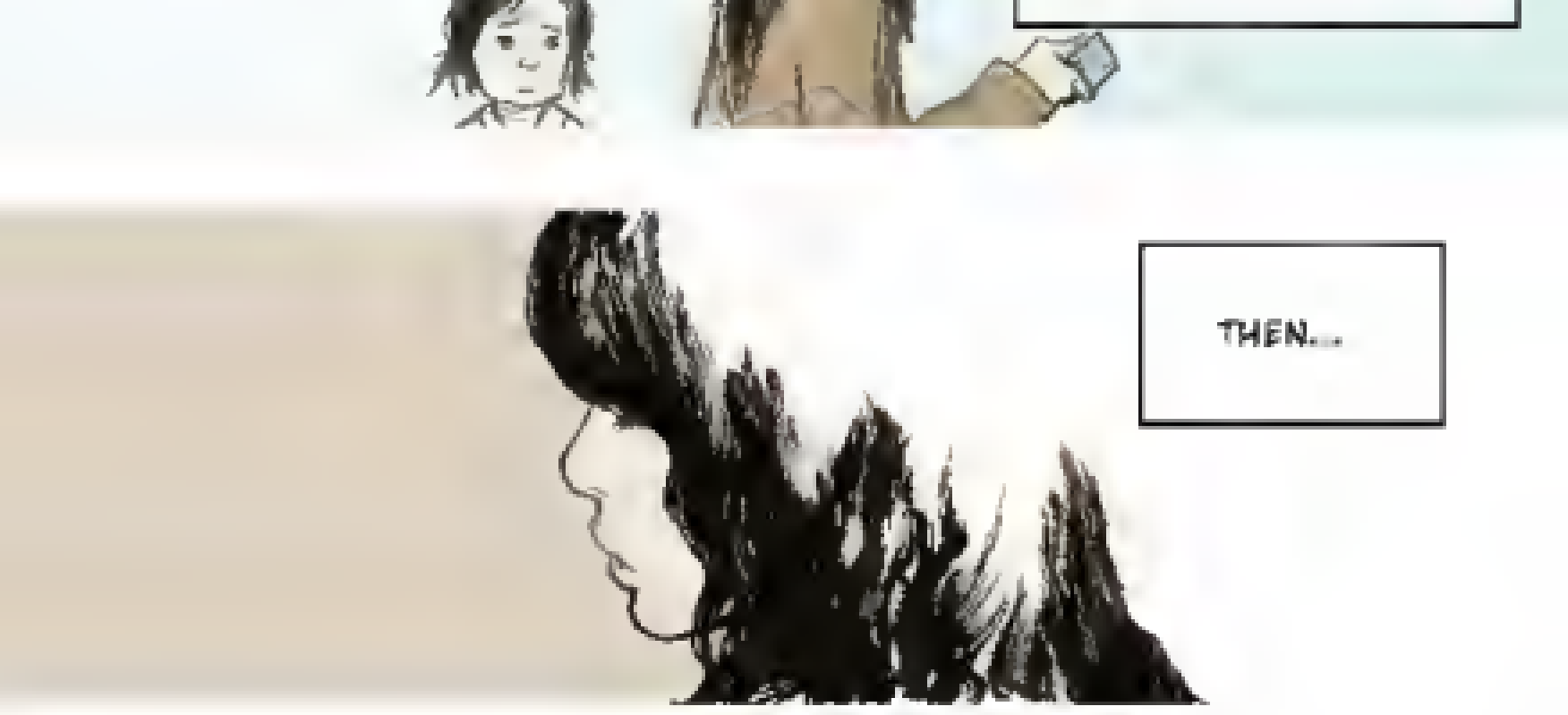
THEN...

SHE SHOWED ME PICTURE OF A MAN AND ASKED ME ABOUT HIM.

BUT IT WAS A BIT SUSPICIOUS. THE MAN IN THE PICTURE IS WELL KNOWN IN OUR TOWN FOR BEING A DEMON POSSESSED CHILD.
HE WAS CALLED, HAN HAJE...

SFX: FREEZE

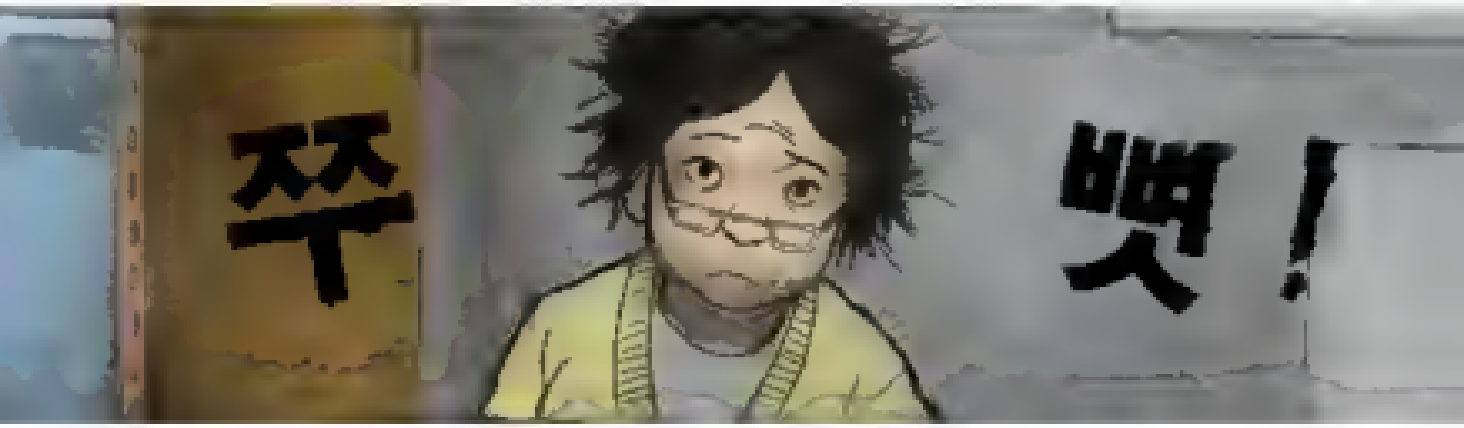

THANK YOU FOR THE INFORMATION.
CLICK

RING
RING

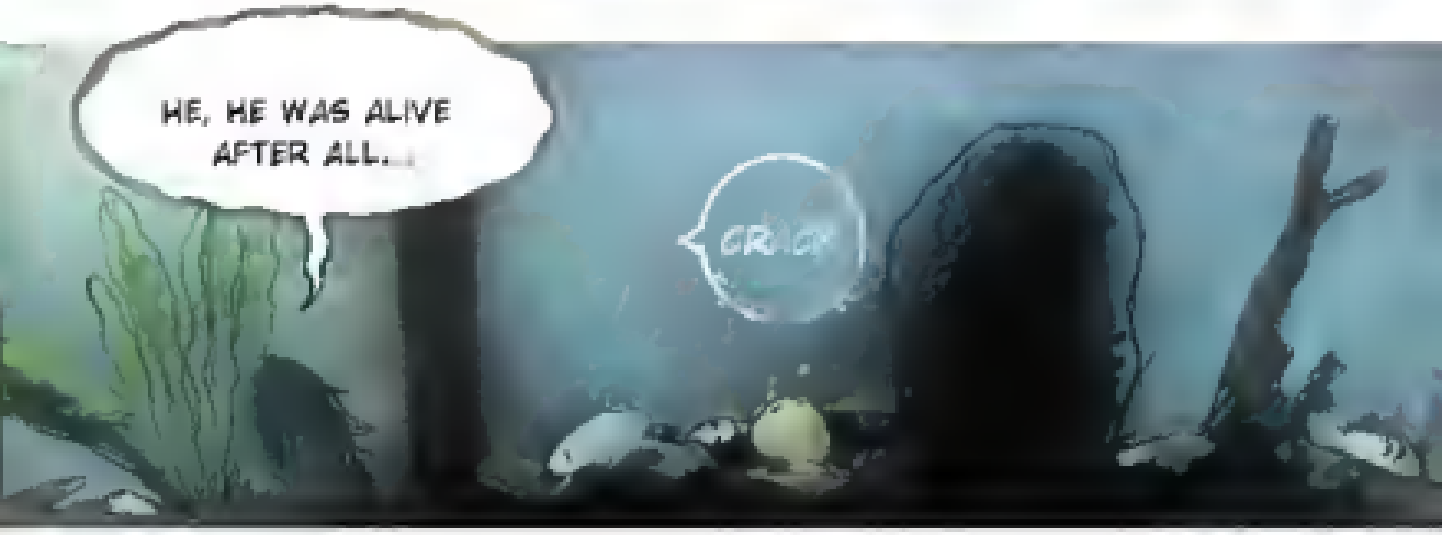
HE, HE WAS ALIVE AFTER ALL...
CRACK

SLAM!
STEP
STEP
SO HOW DID IT GO? WHAT DID SHE SAY?!
STEP
STEP
ALL THE STORE OWNER SAID WAS THAT SHE STOPPED BY HERE.
SHE DIDN'T SAY ANYTHING ELSE?!

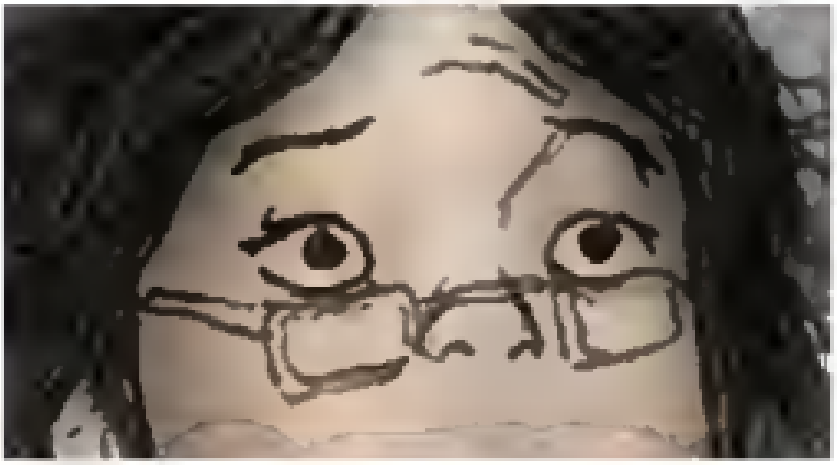

NO.

WHERE ARE WE GOING NOW?

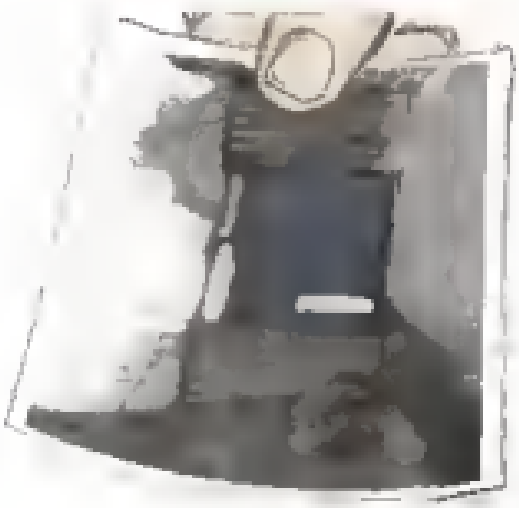

WHERE IS THIS?
EXCEPT FOR FEW PHOTOS,
I THINK SHE TOOK PICTURES OF FOUR PLACES.

ARCHIVES MY HOUSING
THE BUILDING WHERE THE AQUARIUM WAS
I'M NOT SURE IF IT'S IN THIS TOWN. A FACTORY SITE
AND A JUNK SHOP TO WHERE MAYBE WAYNE WENT SOME
A JUNK SHOP?
I GOT A COUPLE OF TIMES AGAIN IN ENCOUNTER FOR EMPTY GLASS BOTTLES AND RUN FOLLOWED
BLAM!
AH! WHAT THE!
WHA...
DIDN'T THERE ANY ONE ON THE BOOKS ON IN THE PLAYGROUND?
IT ENDURED SO MUCH YET THERE ISN'T ONE FOOTPRINT IN THE PLAYGROUND
.....
KIDS THESE DAYS LEAD PRETTY BUSY LIVES
OH WHAT BOOKS DO YOU SAY SO...? ANYWAY, THE FLU IS PREVENTING PEOPLE FROM GOING OUT
BECAUSE OF THAT FLU, GOVERNMENT RUN BUILDINGS LIKE SCHOOLS ARE TEMPORARILY CLOSED DOWN
AND EVEN THE PEOPLE ARE TRYING TO AVOIDED THE CONTACT WITH THE OUTSIDE
IN THAT WHY YOU'RE WEARING THAT HELMET?
THIS IS FOR... WELL, SINCE I'M VISITING THE HOUSE OF AN UNFAMILIAR GUY FOR THE FIRST TIME..
I ALSO DON'T WANT TO GET INTO TROUBLE WITH A BIT OF A CAUTIOUS PERSON SO..
STOP FOR A SECOND..
WHAT'S WRONG?
THE FEELING THAT I HAD BACK IN THE AQUARIUM IS
휘오오오오
SFX: WIND BLOWING
BANG!
SFX: WIND BLOWING

LOST
블로그 : http://blog.naver.com/doramanyong
팬카페 : http://cafe.naver.com/lostcatoon

THIS PUBLISHING SERIES IS BEING SUPPORTED BY THE MANHWA CHARACTER MANAGEMENT OF KOREAN CONTENT PROMOTION COMMITTEE

TRANSLATOR: LULU
PROOFREADER. INFINITE-CODEX
EDITOR. GHOSTALCHEMIST